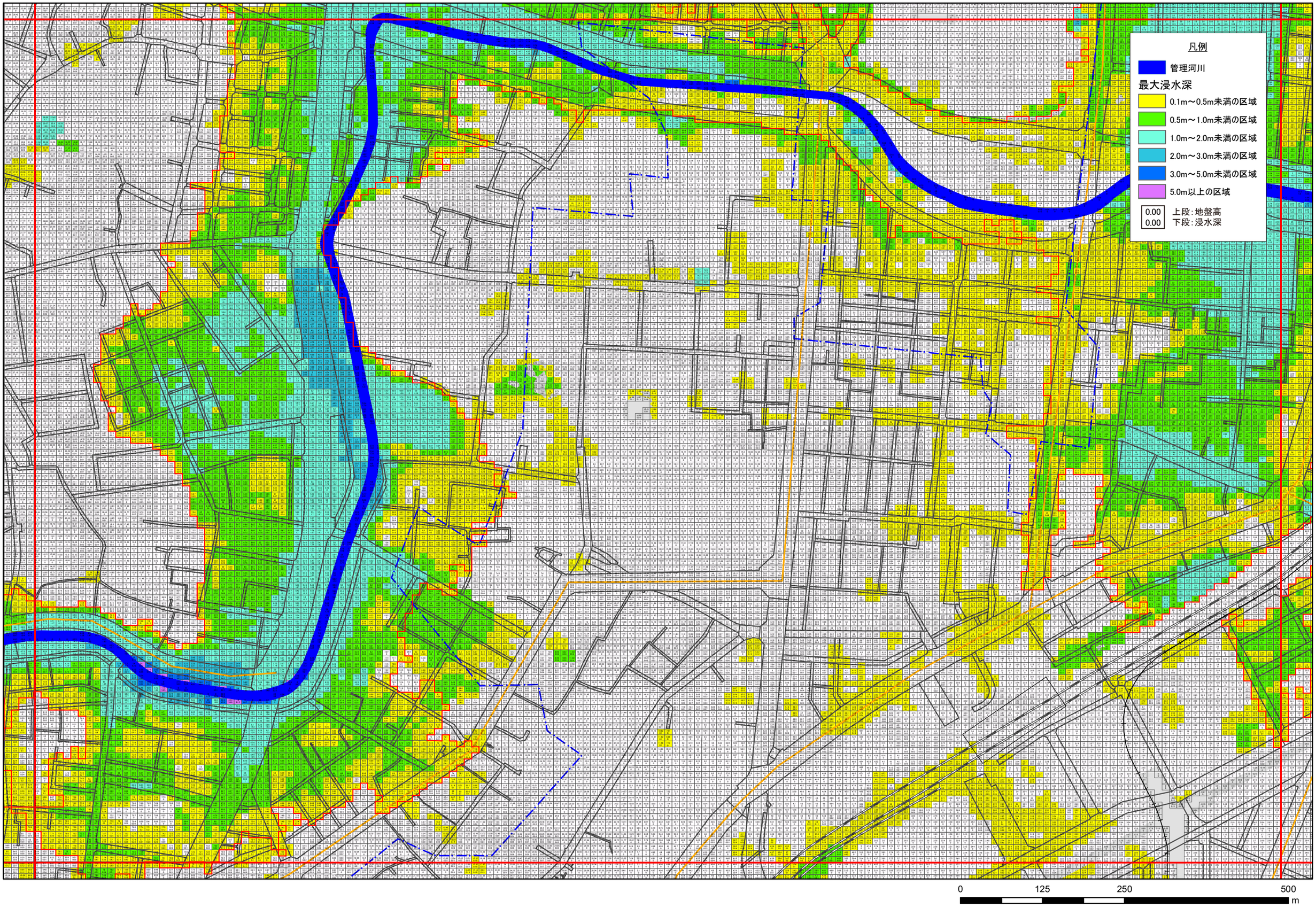最大浸水深図(城南地区河川流域　浸水予想区域図(改定))(31 / 88)