

Map of Areas With Risk of Flooding Due to Overflow of the Sakai River of the Sakai River System (maximum assumed rainfall)

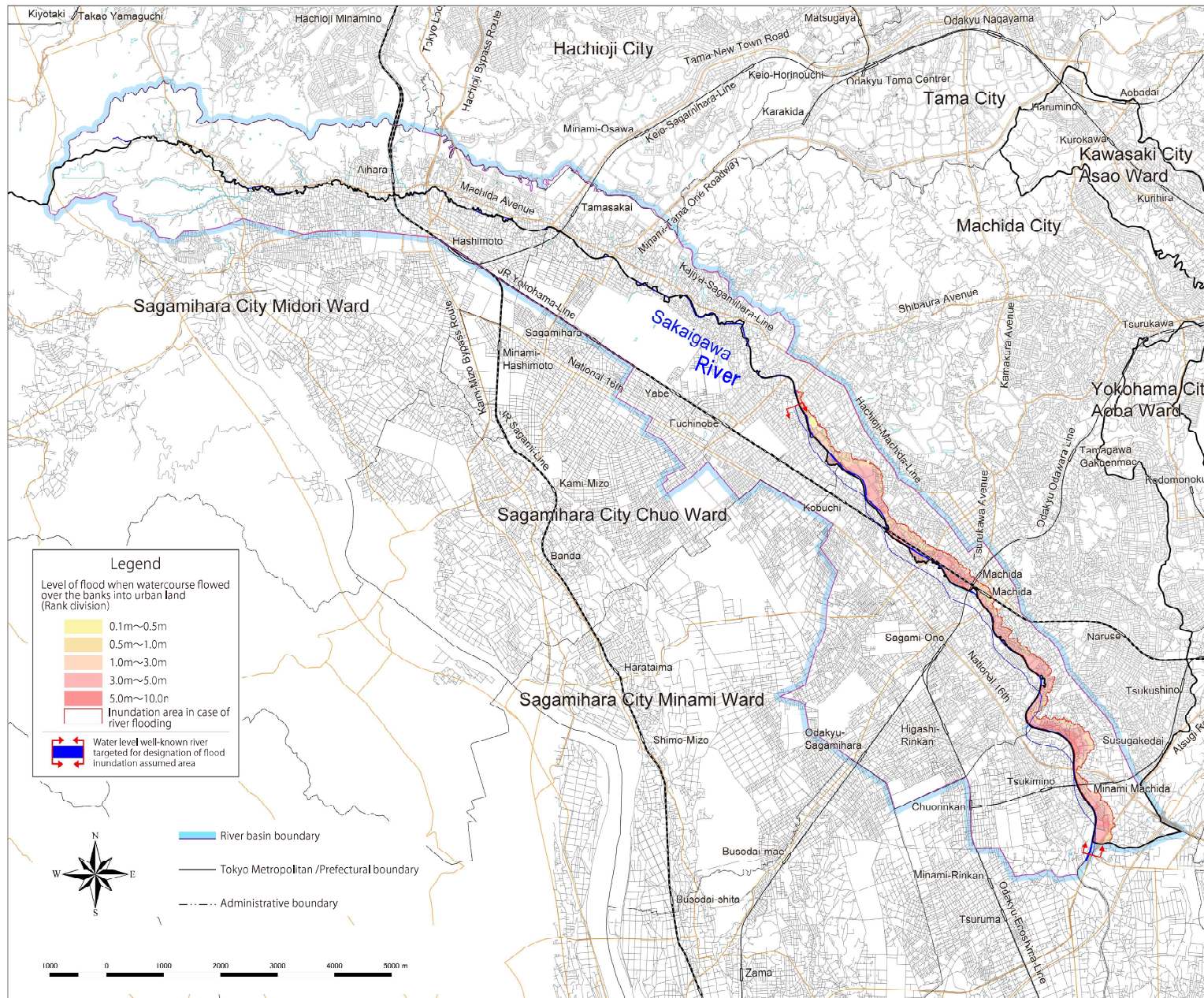

1. About this map

- Pursuant to the provisions of the Flood Control Act, this map shows the areas expected to flood and anticipated depth of inundation when the maximum assumed rainfall occurs, for those subject to water-level notification of the Sakai river of the Sakai River system.
- This river flood risk map uses a simulation to show inundation that can occur due to overflow of the Sakai river resulting from the maximum assumed rainfall. The simulation is based on the situation of the river channels and flood control facilities as of the time they were designated as areas expected to flood.
- Because the simulation does not take into account flooding of tributaries or flooding caused by rainfall greater than the assumed level, by a storm surge, or by runoff of rainwater, inundation may occur in areas other than those designated in this river flood risk map and the depths of flood water may differ from the estimates.
- This river flood risk map only takes into account overflow of the Sakai river. For the areas of inundation that also take into account flooding of tributaries and surface water flooding (inundation caused by runoff of rainwater), please refer to the Flood Risk Map for the Sakai River Basin.

2. Basic information

- Map created by the Tokyo Metropolitan Government
- Risk areas designated on June 28, 2018
- Released as TMG announcement No. 957
- Designation made based on Article 14, paragraph 1 of the Flood Control Act (Act No. 193 of 1949)
- Rivers subject to water-level notification covered by this map: Sakai River of the Sakai River system (Tokyo Metropolitan Management)
Leftbank From Negishimechi Machida City Tokyo (Negishi bridge) to Tsuruma Machida City Tokyo (Kanagawa boundary)
- Assumed rainfall
 - Hourly rainfall: 170mm
 - Total: 710mm (Upstream area of Tsuruse bridge) (across River basin in Sakai river : 632mm)

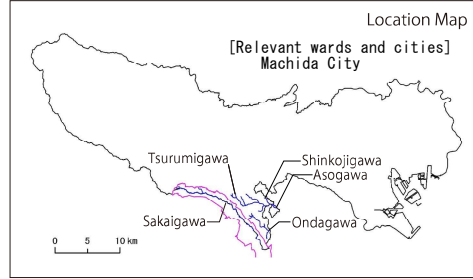

[Inquiries]

Disaster Prevention Section, River Division, Bureau of Construction, Tokyo Metropolitan Government
Main Phone: 03-5321-1111

This map was created using a 1:2500 topographic map of Tokyo. (Approval number) 29-toshikikou-499